

250000 000000

260000 000000

270000 000000

280000 000000

Licence Number: EL273236

### Legend

#### Infrastructure

Existing 132 kV and 275 kV OHL

#### Windfarms

##### STATUS

- Application
- Approved
- Installed
- Scoping

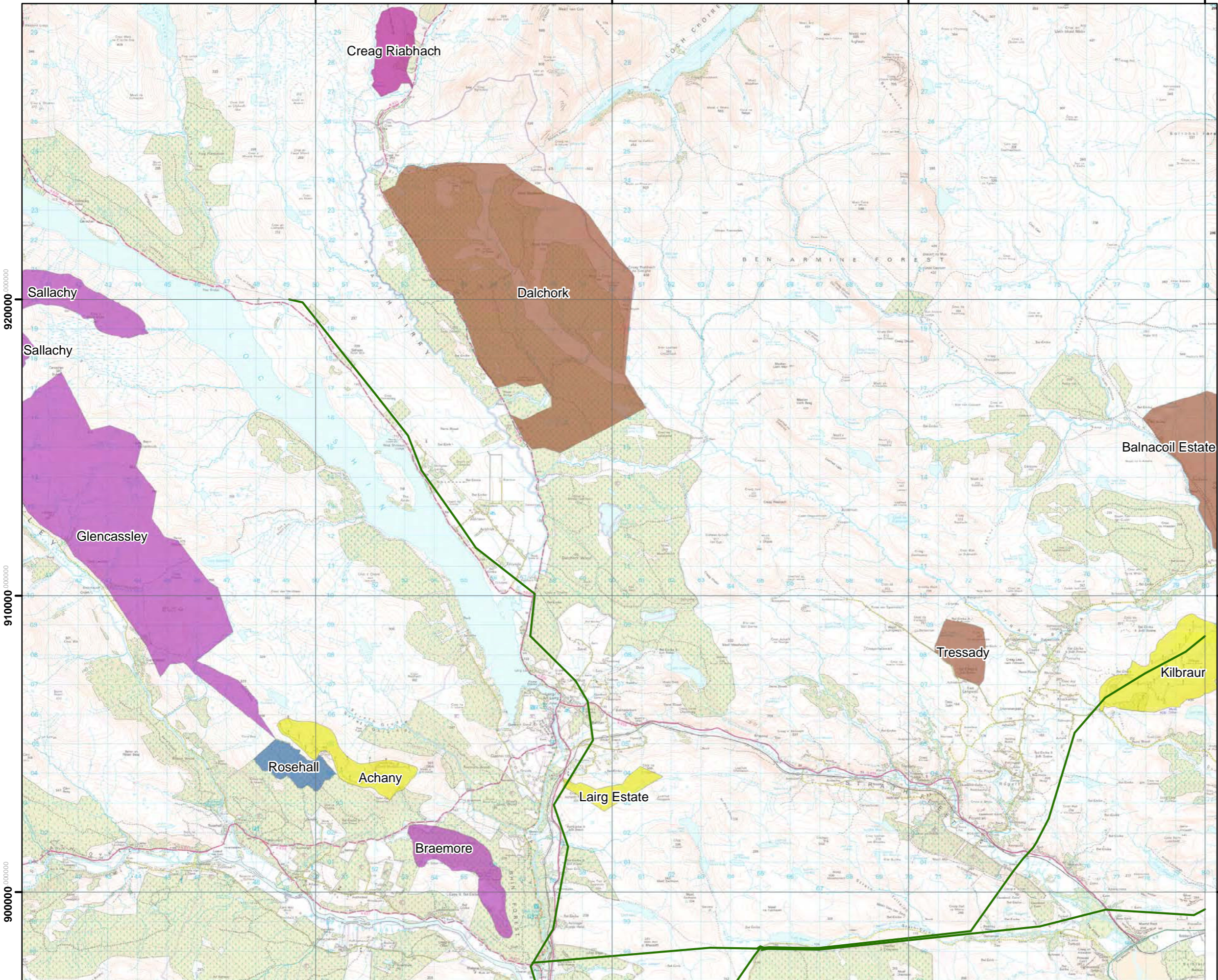

Figure 1.1: Existing + Proposed Infrastructure

Lairg to Loch Buidhe 27kV OHL

Consultation Document

Client: SHE Transmission plc

Date  
June 2014

Drawn by  
CP

Project No.  
UK12-19015

Issue  
2

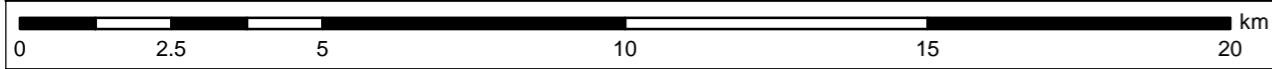

270000 000000

Scale @ A3 1:125,000

