

**NOTES**

- FOR LOCATION OF HVDC BUILDING REFER TO DRAWING NUMBER 46396013/1007.

This document has been prepared in accordance with the scope of URS' appointment with its client and is subject to the terms of that appointment. URS accepts no liability for any use of this document other than by its client and only for the purposes for which it was prepared and provided. Only written dimensions shall be used.  
 © URS Infrastructure & Environment Limited

NO.	DESCRIPTION	DATE	BY	CHKD
B	Minor amendments to text as per SSE requirements.		CGY	GMcE
A	Building dimensions amended Note amended regarding external cladding colour.		CGY	GMcE

STATUS

**PLANNING**

CONSULTING ENGINEERS



23 Chester Street Edinburgh EH3 7EN  
 TEL 0131-225-1230 FAX 0131-225-5582



PROJECT  
**LT000009**  
**UPPER KERGORD CONVERTER STATION**

DRAWING TITLE  
**HVDC BUILDING**  
**EXTERIOR ELEVATIONS AND**  
**CLADDING DETAILS**

DRAWN	DESIGNED	CHECKED	APPROVED	DATE
GMcE	CGY	CGY	CGY	Nov 12
SCALE	DRG No.	REV.		
1:500	46396013/1510	B		

ORIGINAL DRAWING A2

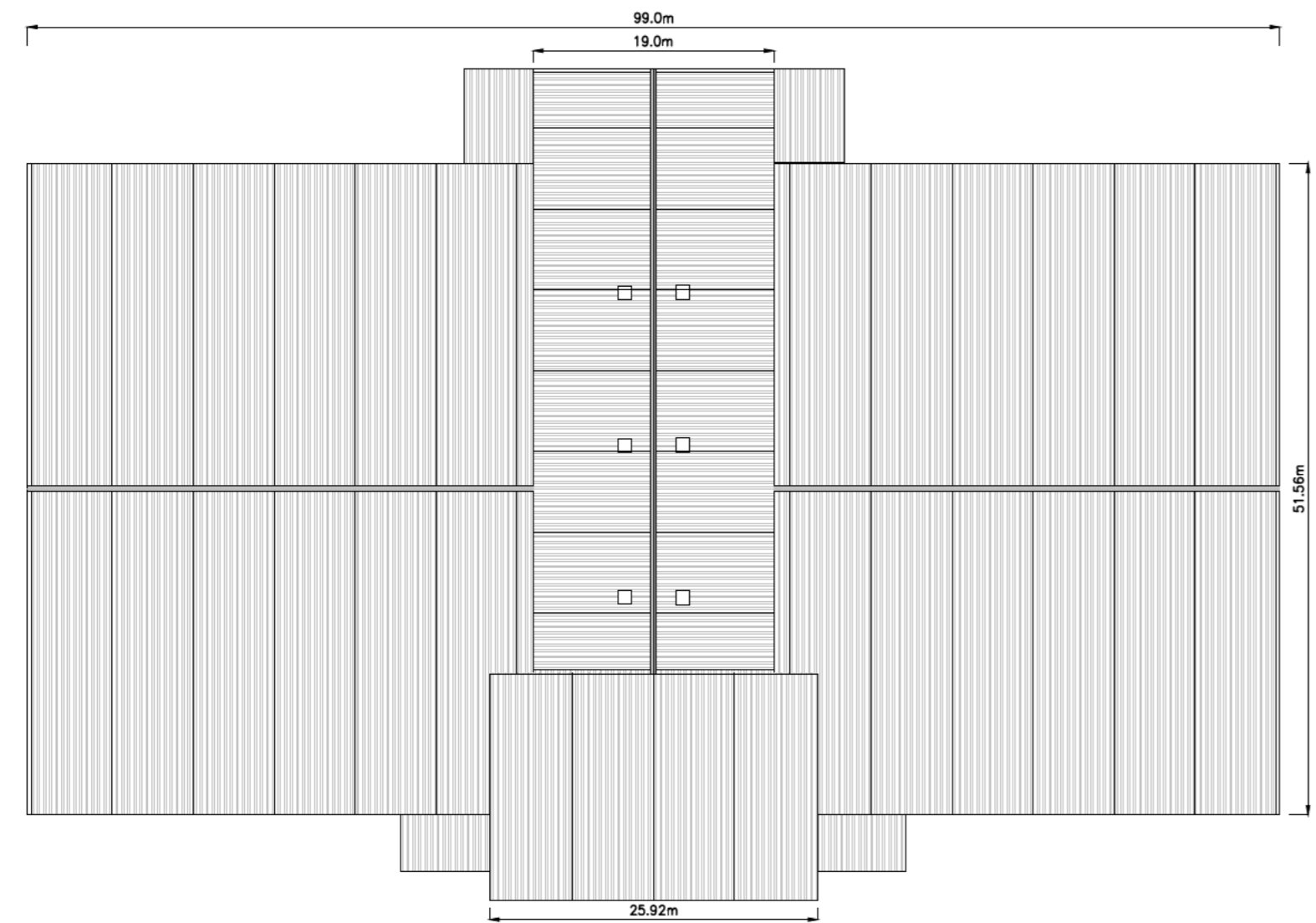

PLAN VIEW

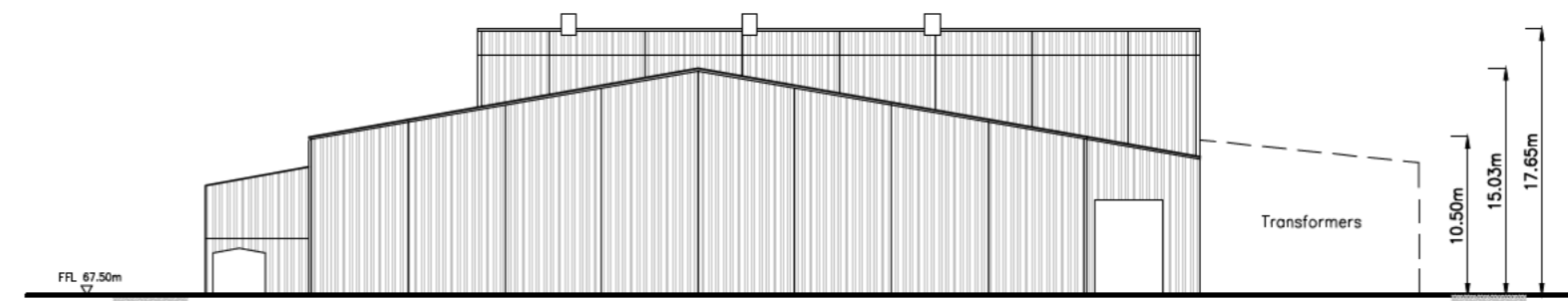

EAST ELEVATION

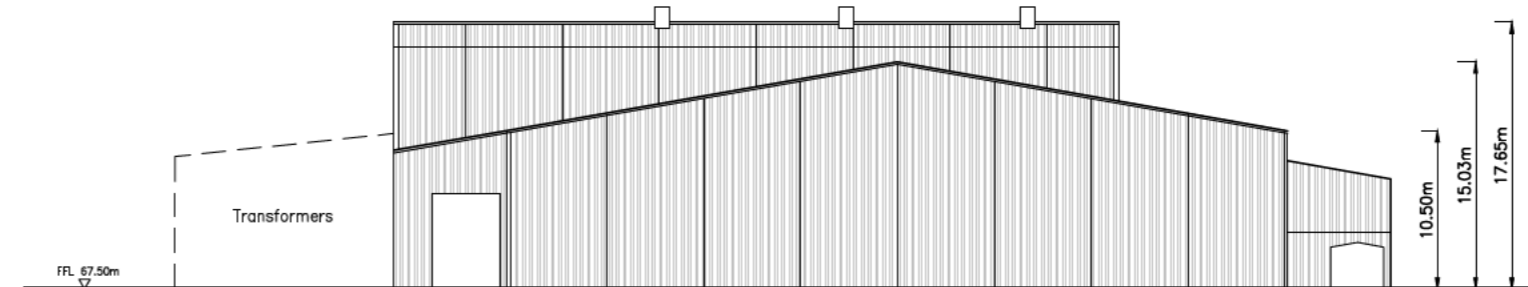

WEST ELEVATION

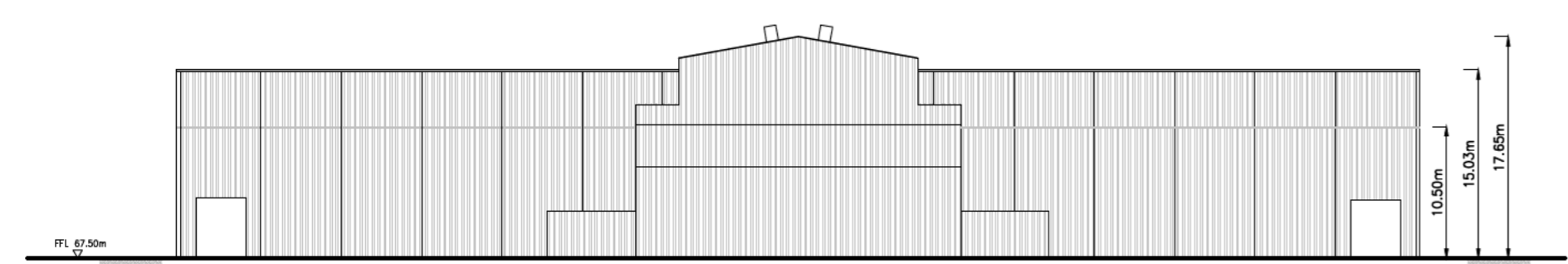

SOUTH ELEVATION

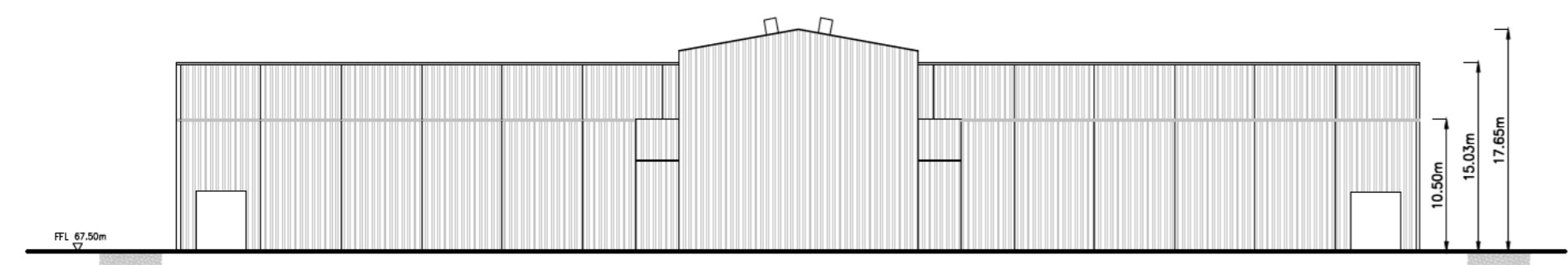

NORTH ELEVATION

EXTERNAL DOORS:

All external doors to be Bradbury M2M series steel door sets (or equal approved).

Colour to be van dyke brown

EXTERNAL BUILDING SPECIFICATION:

(All sizes approximate)

Roof Cladding:

Roof cladding to be kingspan ks1000 rw 0.5 80mm thk pir insulation. panels finished with colourcoat hps2000 to 200 microns. Panels to provide u value of: 0.25w/m2k. colour to be dark green.

Wall Cladding:

Wall cladding to be kingspan ks1000 rw 0.5 80mm thk pir insulation. panels finished with colourcoat hps2000 to 200 microns. Panels to provide u value of: 0.25w/m2k.

Colour:

External cladding to be "dull olive green", and to be agreed with Shetland Islands Council.